

SHEET NO. - 1



SITE ADDRESS:-
 PROPOSED PLAN FOR CONSTRUCTION OF G+4 STORED
 BUILDING AT MUNICIPAL HOUSING NO. - 323A G.T. ROAD
 MAHESHI, UNDER R.S. DAG NO. - 3140339, U.S. KHATAN
 NO. - 496, UNDER R.S. DAG NO. - 3140339, U.S. KHATAN
 NO. - 446, U.S. DAG NO. - 11602, U.S.E. L.E. KHATAN NO. -
 52961, 50661, 1515, 1683, 564, 2574, MOJZA - MAHESHI, J.E.
 NO. - 15, WARD NO. - 17, UNDER SRAMPUR MUNICIPALITY,
 P.S. - SRAMPUR, DIST. - HOORHLY.

SPECIFICATION:-
 1) BRICK WORK
 a) 1/2" in. gap work with 1/2" plaster
 2) PLASTER WORK
 a) 1/2" in. gap work with 1/2" plaster
 b) 1/2" in. gap work with 1/2" plaster
 c) 1/2" in. gap work with 1/2" plaster
 d) 1/2" in. gap work with 1/2" plaster
 e) 1/2" in. gap work with 1/2" plaster
 f) 1/2" in. gap work with 1/2" plaster
 g) 1/2" in. gap work with 1/2" plaster
 h) 1/2" in. gap work with 1/2" plaster
 i) 1/2" in. gap work with 1/2" plaster
 j) 1/2" in. gap work with 1/2" plaster
 k) 1/2" in. gap work with 1/2" plaster
 l) 1/2" in. gap work with 1/2" plaster
 m) 1/2" in. gap work with 1/2" plaster
 n) 1/2" in. gap work with 1/2" plaster
 o) 1/2" in. gap work with 1/2" plaster
 p) 1/2" in. gap work with 1/2" plaster
 q) 1/2" in. gap work with 1/2" plaster
 r) 1/2" in. gap work with 1/2" plaster
 s) 1/2" in. gap work with 1/2" plaster
 t) 1/2" in. gap work with 1/2" plaster
 u) 1/2" in. gap work with 1/2" plaster
 v) 1/2" in. gap work with 1/2" plaster
 w) 1/2" in. gap work with 1/2" plaster
 x) 1/2" in. gap work with 1/2" plaster
 y) 1/2" in. gap work with 1/2" plaster
 z) 1/2" in. gap work with 1/2" plaster

NOTES:-
 ALL THE BASIC SPECIFICATION MENTIONED ABOVE ARE LAID TO
 BE INDICATED BY RED LINE AT THE TIME OF CONSTRUCTION.
 NOTES:-
 ALL DIMENSION ARE IN FOOT & INCH
 SCALE:- 1" = 8'-0" (EXCEPT WHERE MENTIONED)

MD	SIZE	NOTES	WM	SIZE	NOTES
D1	3'-0" x 6'-0"	FRAMES-SHALL WOOD	W1	6'-0" x 6'-0"	FRAMES-MS STEEL
D2	3'-0" x 6'-0"	SHUTTER-PLY WOOD	W2	3'-0" x 6'-0"	SHUTTER-PLY WOOD
D3	2'-0" x 6'-0"	SHUTTER-PLY WOOD	W3	2'-0" x 6'-0"	SHUTTER-PLY WOOD
D4	2'-0" x 6'-0"	SHUTTER-PLY WOOD	W4	2'-0" x 6'-0"	SHUTTER-PLY WOOD

AREA:-
 TOTAL AREA OF LAND = 12 KA. 08 CH. 00 SH.M.
 PROP. COV. AREA AT 01 FLOOR (COMM) = 8889 Sq. Ft. or 847.30 Sq. Ft.
 PROP. COV. AREA AT 1st FLOOR (COMM) = 8889 Sq. Ft. or 847.30 Sq. Ft.
 PROP. COV. AREA AT 2nd FLOOR (Shop) = 8889 Sq. Ft. or 847.30 Sq. Ft.
 PROP. COV. AREA AT 3rd FLOOR (Shop) = 8889 Sq. Ft. or 847.30 Sq. Ft.
 PROP. COV. AREA AT 4th FLOOR (Shop) = 8889 Sq. Ft. or 847.30 Sq. Ft.
 PROP. COV. AREA AT STAIR & LIFT ROOM = 182.56 Sq. Ft. or 15.50 Sq. Ft.

REFERENCE:-
 PROPOSED WORK SHOWN IN RED
 BOUNDARY LINE SHOWN IN BLUE
 CHANGE LINE SHOWN IN THIS
 ROAD ARE SHOWN IN THIS

SIGNATURE OF OWNER
 SIGNATURE OF DEVELOPERS

SIGNATURE OF ENG.
 SIGNATURE OF I.B.S.

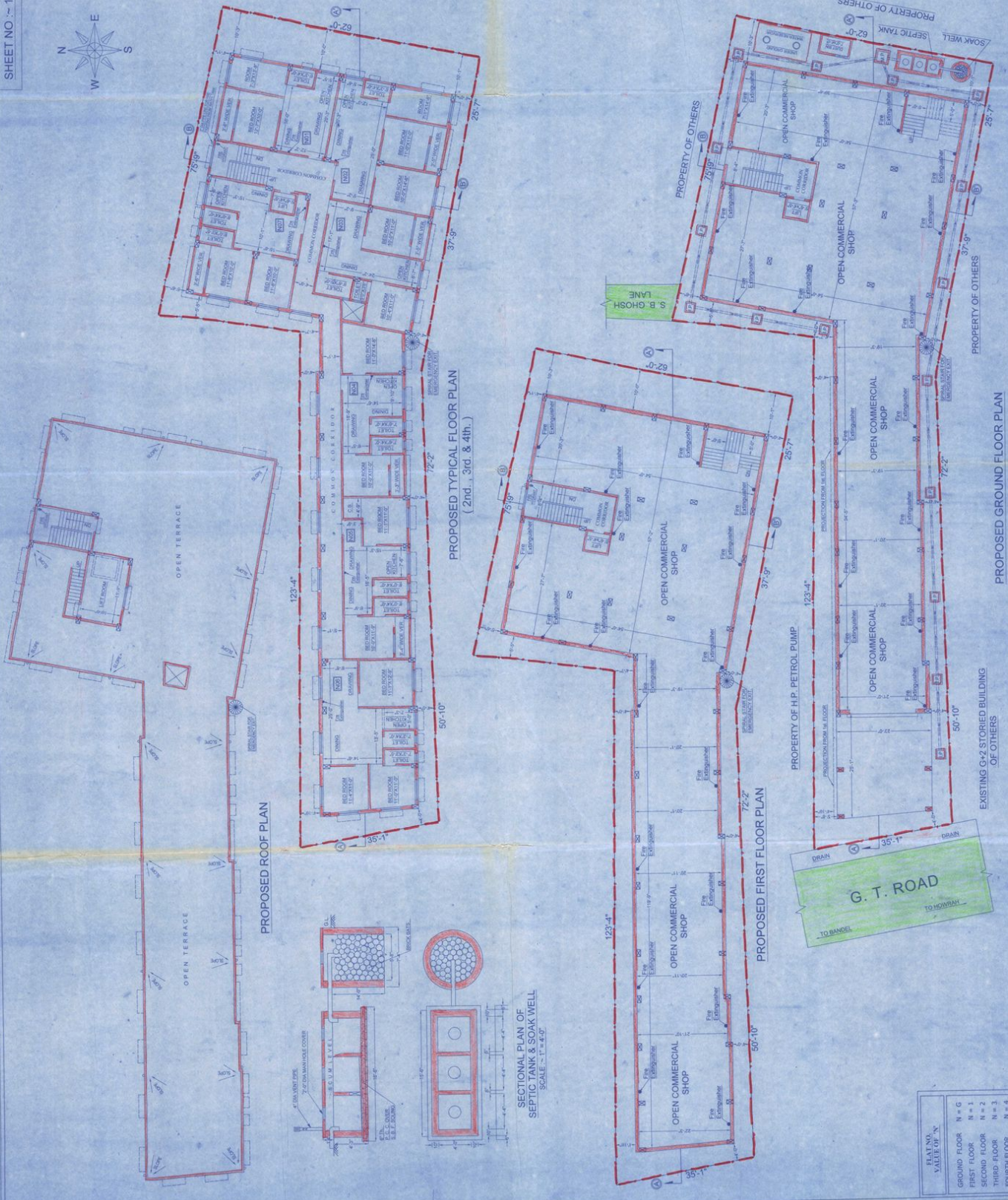

PROPOSED ROOF PLAN

PROPOSED TYPICAL FLOOR PLAN
 (2nd, 3rd & 4th.)

PROPOSED FIRST FLOOR PLAN

PROPOSED GROUND FLOOR PLAN

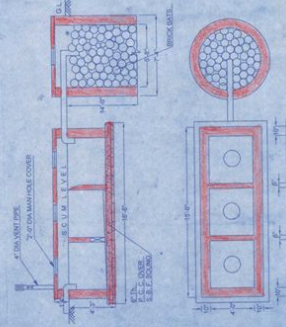

SECTIONAL PLAN OF SEPTIC TANK & SOAK WELL
 SCALE:- 1" = 4'-0"

FLOOR	NO. OF ROOMS
GROUND FLOOR	N = 6
FIRST FLOOR	N = 1
SECOND FLOOR	N = 2
THIRD FLOOR	N = 3
FOURTH FLOOR	N = 4

